Bells

Wildcat Kanon

Pachelbel / Vita

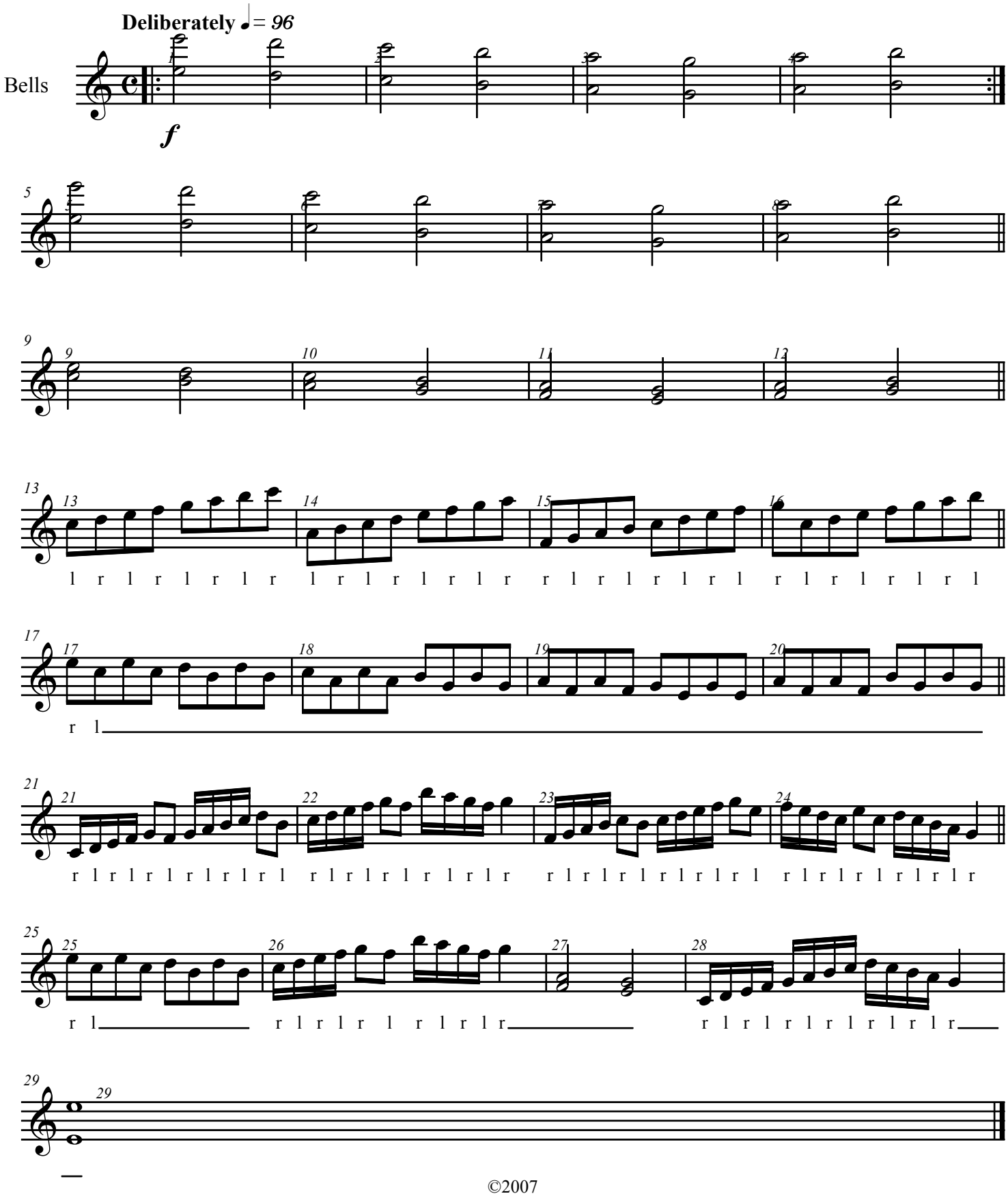

©2007